



LETTERMAN ATHLETICS



Custom Award Jackets

Quality You Can Depend On

Service You Can Trust

Made in the U.S.A.



About Us

Letterman Athletics is a privately owned company in the Award Jacket manufacturing business. We have over 20 years of experience making top quality Custom Award Jackets. We are committed to giving our customers the most satisfaction through fine craftsmanship, varied options, and personalized service.

Letterman Athletics is committed to excellence and your satisfaction is guaranteed.

About Our Jackets

Letterman Athletics jackets are cut, sewn, and inspected by the owners of the company, and we pay special attention to the quality of every jacket. The wool we use in our jackets is the finest quality 24oz Melton Wool. It is a comfortable blend of 80% wool and 20% nylon. The leather we use is genuine cowhide. We can line your jacket using light weight nylon, or a heavier 5.3oz quilt. Each jacket is uniquely made according to customer preference. We give our customers a variety of styles and color options to choose from including collar styles, knit patterns, and material combinations. At Letterman Athletics we make our jackets in the USA and guarantee you the finest Award Jacket available.

Proudly Made in the U.S.A.



No Minimum Orders • Made in the U.S.A.

Body Style



Sleeve Material



Shoulder Inserts

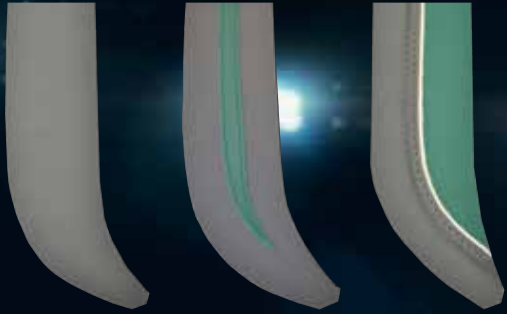

One Piece Two Piece Three Piece



Lining Type

Nylon Lining

Our Nylon Lining is a light weight lining, available with or without a zipper.



U Access Zippered Nylon Lining



Regular Nylon Lining

Quilt Lining

Our Quilt Lining is a heavy weight 5.3 ounce lining, available with or without a zipper.



U Access Zippered Quilt Lining



Regular Quilt Lining

The U Access Lining

Letterman Athletics offers the optional U Access Lining. The U Access Lining is a zippered lining which makes it easy to apply current and future awards and decorations to the jacket without sewing through the lining.

Included with all linings is the optional Inside Cell Phone Patch Pocket.

The Inside Welted Pocket may be added for a small fee.



Collar Style



Sailor

Style 1 Braided (pictured) Style 1NB No Braid



Zipper Hood

Style 2
Style 2NS No snaps Style 2B Braided



Stand-up Knit
Style 7



Whiting Knit
Style G



Byron Knit
Style 8



Stand-up Collar
Style 12 All Wool (pictured)
Style 11 All Leather



Byron
Style 5 All Leather
Style 6 All Wool (pictured)
Style 15



Hoodie
Style H

Wool Upside, Leather Downside
Style 16
Leather Upside, Wool Downside

Knit Patterns



Pattern 2



Pattern 3



Pattern 4



Pattern 5



Pattern 7



Pattern 8



Pattern 9



Pattern A



Pattern S



Pattern T

Collar Braid Patterns



Pattern 1



Pattern 2



Colors

Color Chart	Genuine Leather	24 oz Melton Wool	Vinyl	Knits
Academy Blue 42	X	X		X
Black 51	X	X	X	X
Bone TP				X
Brown 44	X	X		X
Buck Tan (Old Gold) 14	X		X	
Cardinal 79	X	X		X
Columbia Blue 52	X	X	X	X
Cream 05	X			
Cranberry 89		X		X
Dark Green AC	X	X		X
Dark Maroon 09		X		X
Dark Royal 73		X		X
Dolphine Blue 07				X
Forest Green 67	X	X	X	X
Gold 53	X	X	X	X
Grey 58	X	X	X	X
Kelly 57	X	X	X	X
Light Cardinal 39		X		X
Light Grey LG	X	X		X
Light Navy 6N		X		X
Light Old Gold 63		X		X
Light Scarlet 49		X		X
Maroon 59	X	X	X	X
Natural 55	X			
Navy 62	X	X	X	X
Optic White(Bright White) OP	X			
Orange 54	X	X	X	X
Palomino 04	X			
Purple 66	X	X	X	X
7000 Purple 26		X		X
Royal Blue 72	X	X	X	X
Scarlet 69	X	X	X	X
Teal Blue 27				X
Texas Orange 64	X	X	X	X
Vanilla VA	X			
Vega Gold 43	X			
White 56	X	X	X	X
Willow 12	X			

Sizing

Youth Jacket Sizes

S	M	L	XL
6-8	10-12	14-16	18-20

Adult Jacket Sizes

XS	S	M	L	XL	2X	3X	4X	5X
30-32	34-36	38-40	42-44	46-48	50-52	54-56	58-60	62-64

Long, Extra Long & Short Sizing:

- Longs are two Inches Longer in body and/or sleeves.
- Extra Longs are four inches longer in body and/or sleeves.
- Shorts are two inches shorter in body and/or sleeves.
- Custom Alterations available

Add 10% for Longs
 Add 20% for Extra Longs
 Add 15% for 3X
 Add 25% for 4X
 Add 35% for 5X
 N/C for Shorts

This color chart only represents the color. Shades may vary slightly due to the manufacturing process of the materials and usually are not noticeable. If you are not sure of the color, just call and we will send you swatches of the colors you are interested in.

Style Numbers



Style	Set-In Leather Sleeves
111	Adult, Set-In Leather Sleeves, Nylon Lining
211	Adult, Set-In Leather Sleeves, Quilt Lining
121	Youth, Set-In Leather Sleeves, Nylon Lining
221	Youth, Set-In Leather Sleeves, Quilt Lining

Style	Raglan Leather Sleeves
141	Adult, Raglan Leather Sleeves, Nylon Lining
241	Adult, Raglan Leather Sleeves, Quilt Lining
151	Youth, Raglan Leather Sleeves, Nylon Lining
251	Youth, Raglan Leather Sleeves, Quilt Lining

Set-In Wool Sleeves	
116	Adult, Set-In Wool Sleeves, Nylon Lining
216	Adult, Set-In Wool Sleeves, Quilt Lining
126	Youth, Set-In Wool Sleeves, Nylon Lining
226	Youth, Set-In Wool Sleeves, Quilt Lining

Raglan Wool Sleeves	
146	Adult, Raglan Wool Sleeves, Nylon Lining
246	Adult, Raglan Wool Sleeves, Quilt Lining
156	Youth, Raglan Wool Sleeves, Nylon Lining
256	Youth, Raglan Wool Sleeves, Quilt Lining

Set-In Vinyl Sleeves	
114	Adult, Set-In Vinyl Sleeves, Nylon Lining
214	Adult, Set-In Vinyl Sleeves, Quilt Lining
124	Youth, Set-In Vinyl Sleeves, Nylon Lining
224	Youth, Set-In Vinyl Sleeves, Quilt Lining

Raglan Vinyl Sleeves	
144	Adult, Raglan Vinyl Sleeves, Nylon Lining
244	Adult, Raglan Vinyl Sleeves, Quilt Lining
154	Youth, Raglan Vinyl Sleeves, Nylon Lining
254	Youth, Raglan Vinyl Sleeves, Quilt Lining



Shoulder Insert Styles	
One Piece Insert	
1761	Set-in, Wool Sleeves, Style 1 Leather Insert, Nylon Lining
2761	Set-in, Wool Sleeves, Style 1 Leather Insert, Quilt Lining
1711	Set-in, Leather Sleeves, Style 1 Leather Insert, Nylon Lining
2711	Set-in, Leather Sleeves, Style 1 Leather Insert, Quilt Lining
Two Piece Insert (Contrasting Overlay)	
1762	Set-in, Wool Sleeves, Style 2 Leather Insert, Nylon Lining
2762	Set-in, Wool Sleeves, Style 2 Leather Insert, Quilt Lining
1712	Set-in, Leather Sleeves, Style 2 Leather Insert, Nylon Lining
2712	Set-in, Leather Sleeves, Style 2 Leather Insert, Quilt Lining
Three Piece Insert (Contrasting Cordedge)	
1763	Set-in, Wool Sleeves, Style 3 Leather Insert, Nylon Lining
2763	Set-in, Wool Sleeves, Style 3 Leather Insert, Quilt Lining
1713	Set-in, Leather Sleeves, Style 3 Leather Insert, Nylon Lining
2713	Set-in, Leather Sleeves, Style 3 Leather Insert, Quilt Lining

Full customization of any style is available.

LA LETTERMAN
ATHLETICS

